SCORE in C (duh)

written for the Cygnus Trio

A M A L G A M

trio for flute, guitar, and violin

Charles Zoll

May 27, 2016

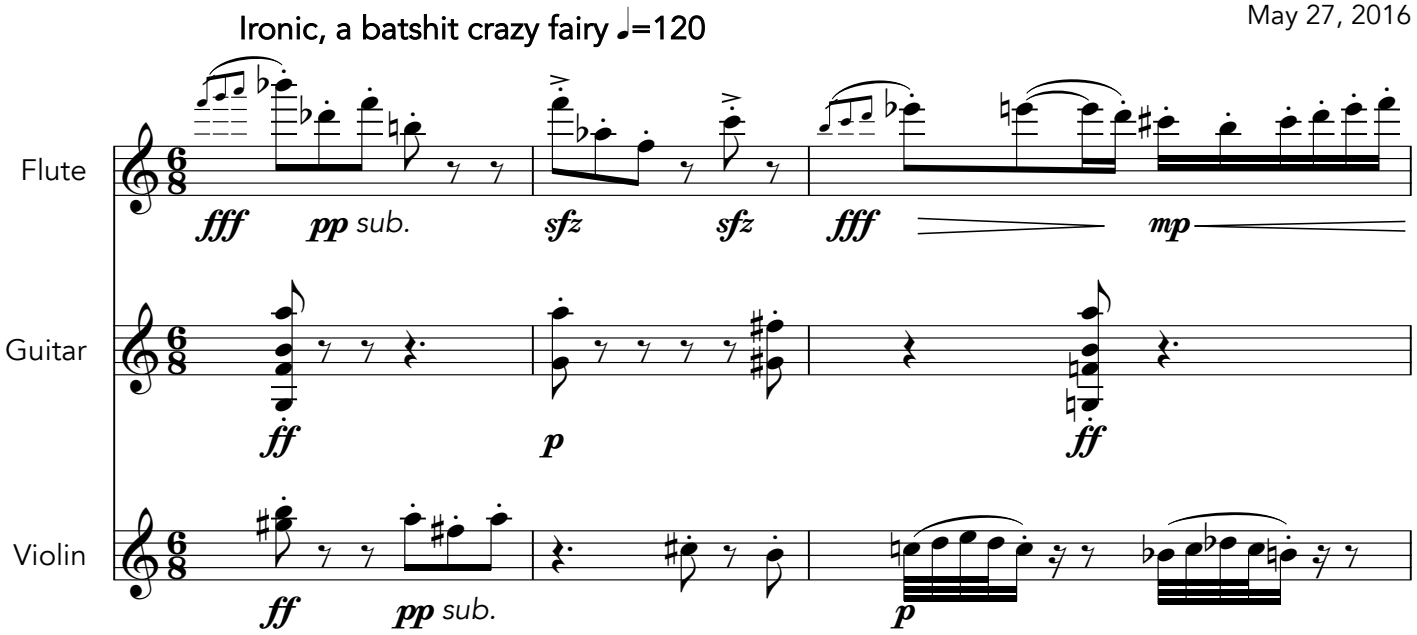

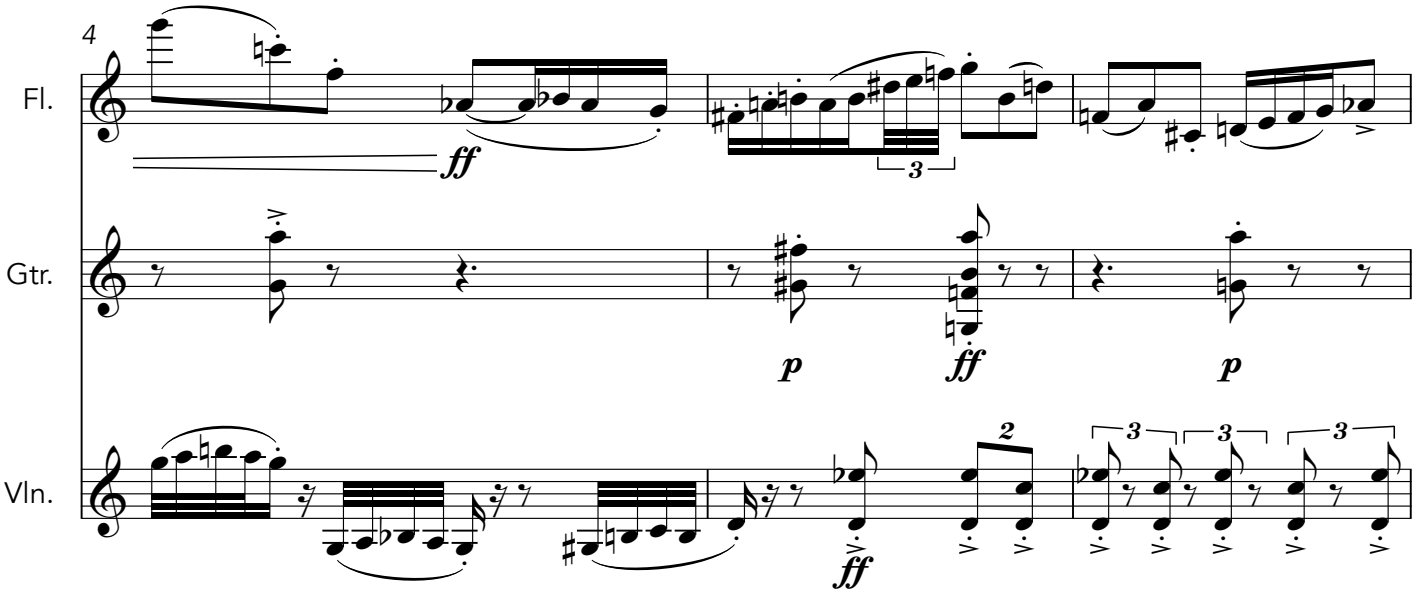

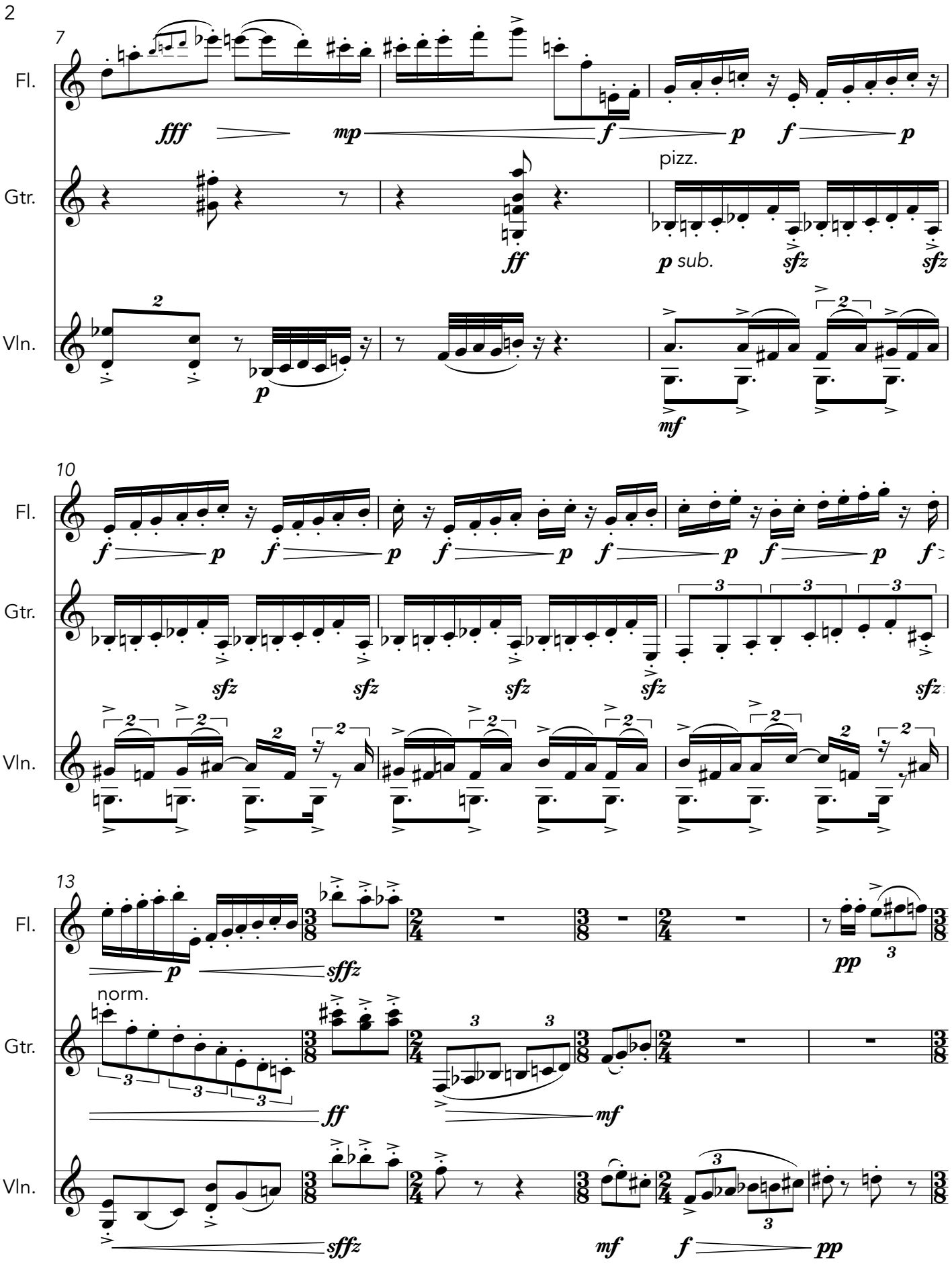
7
Fl.
fff
mp
f
p
f
p
Gtr.
ff
pizz.
p sub.
sfz
sfz
Vln.
p
mf
10
Fl.
Gtr.
Vln.
13
Fl.
p
sffz
pp
Gtr.
norm.
ff
mf
Vln.
sffz
mf
f
pp

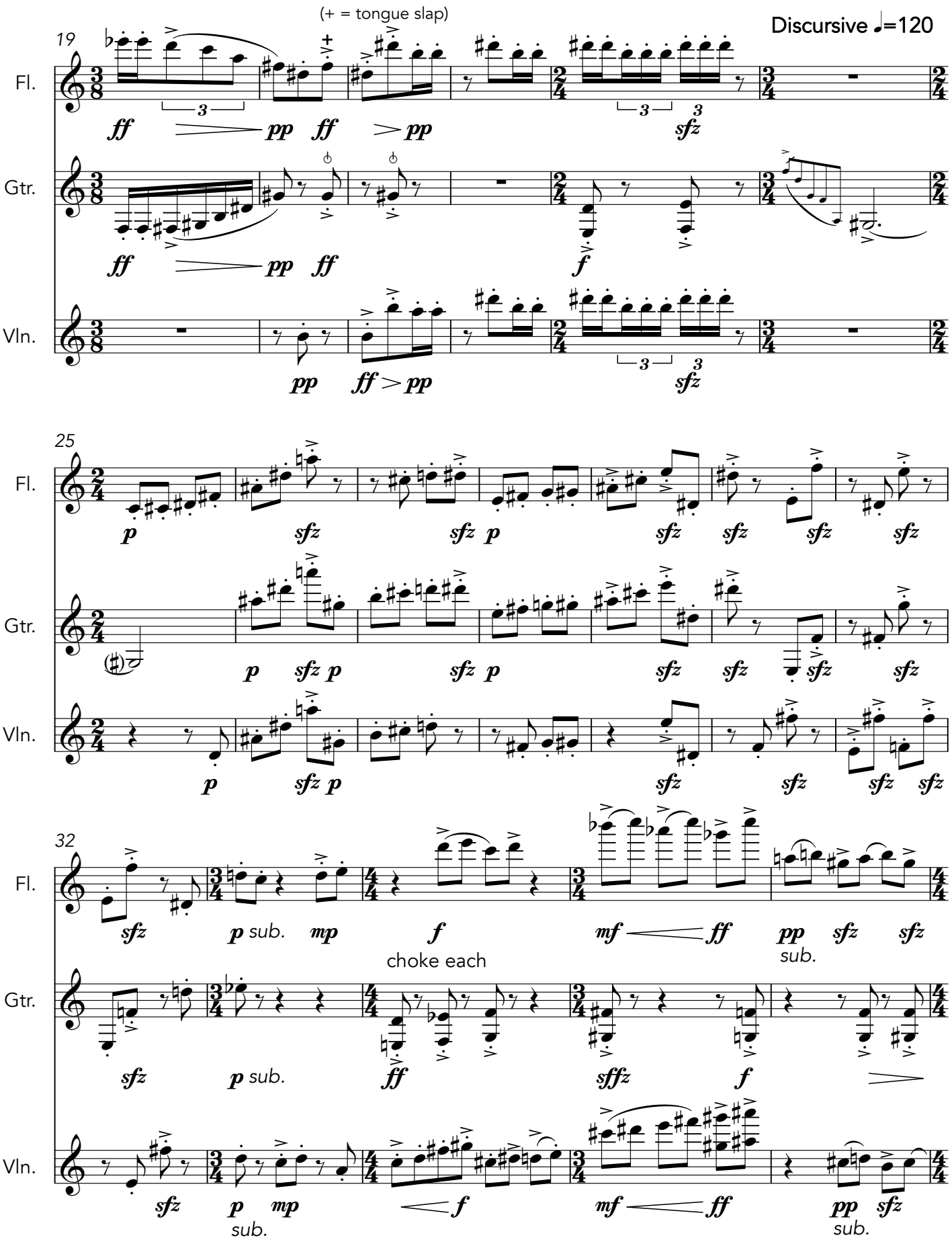
(+ = tongue slap)
Discursive ♩=120
19
Fl.
Gtr.
Vln.
25
32
choke each
sub.

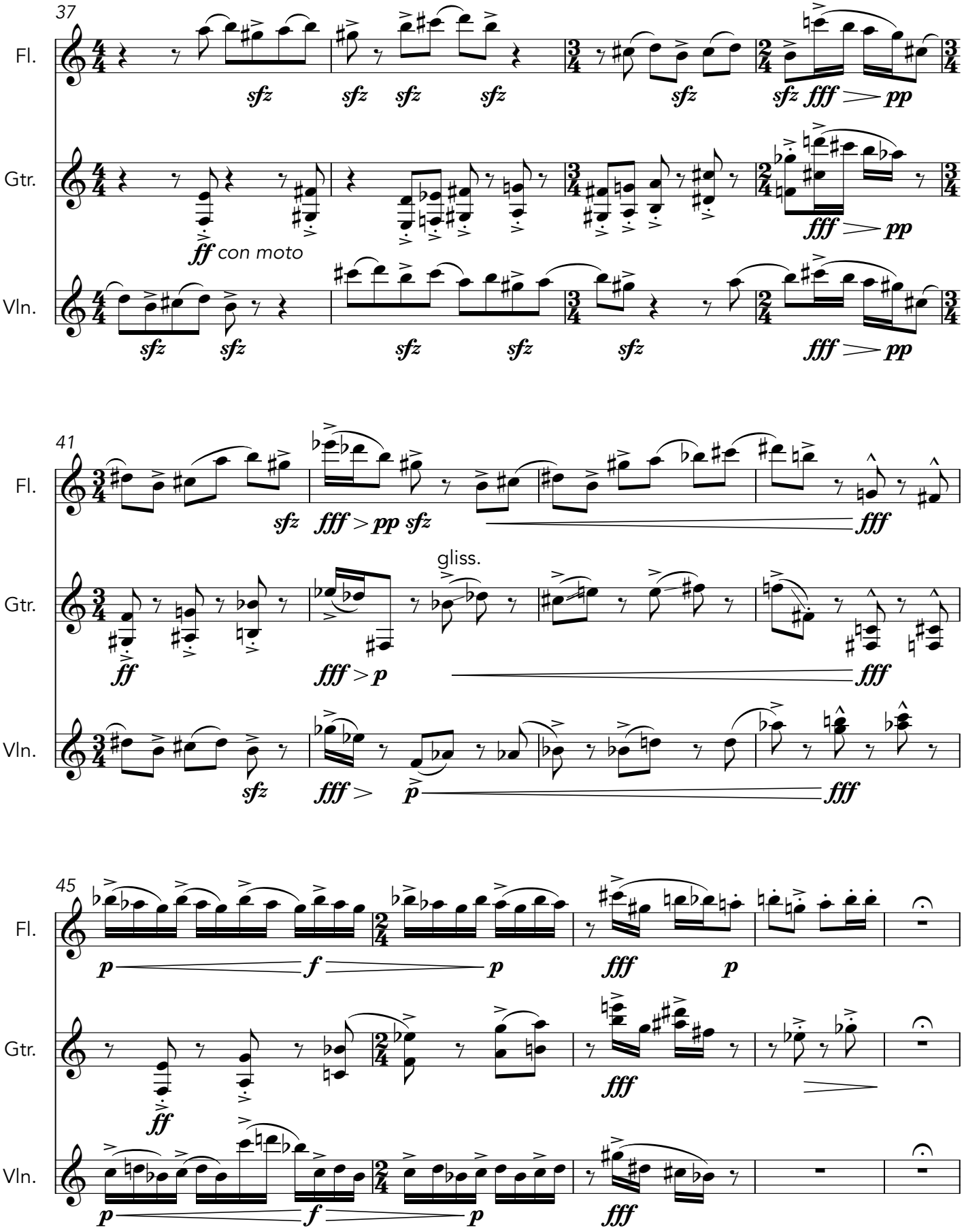
37
Fl.
Gtr.
Vln.
sfz
fff
pp
ff con moto
41
gliss.
ff
p
45
f

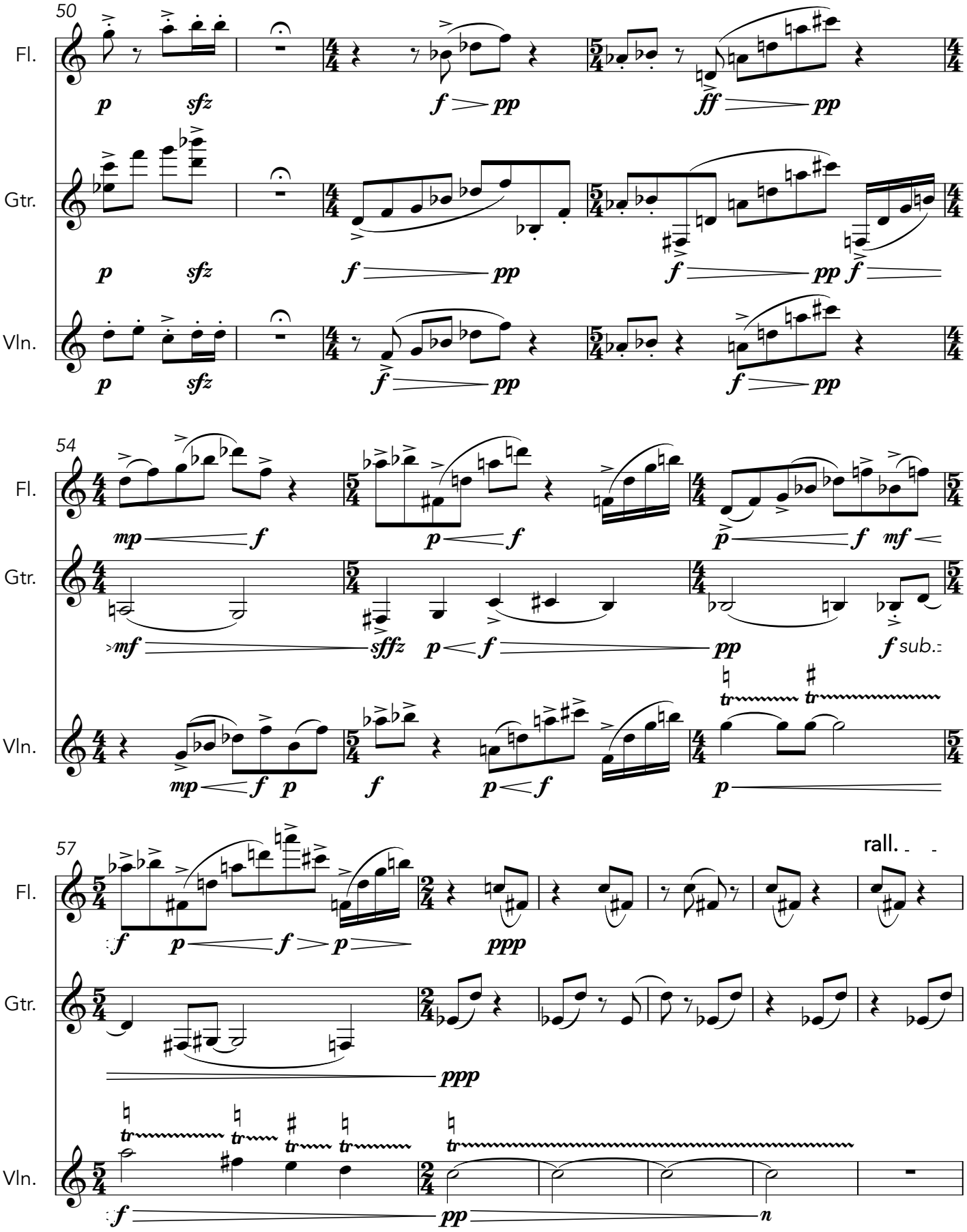
50
Fl.
Gtr.
Vln.
54
Fl.
Gtr.
Vln.
57
Fl.
Gtr.
Vln.
rall.

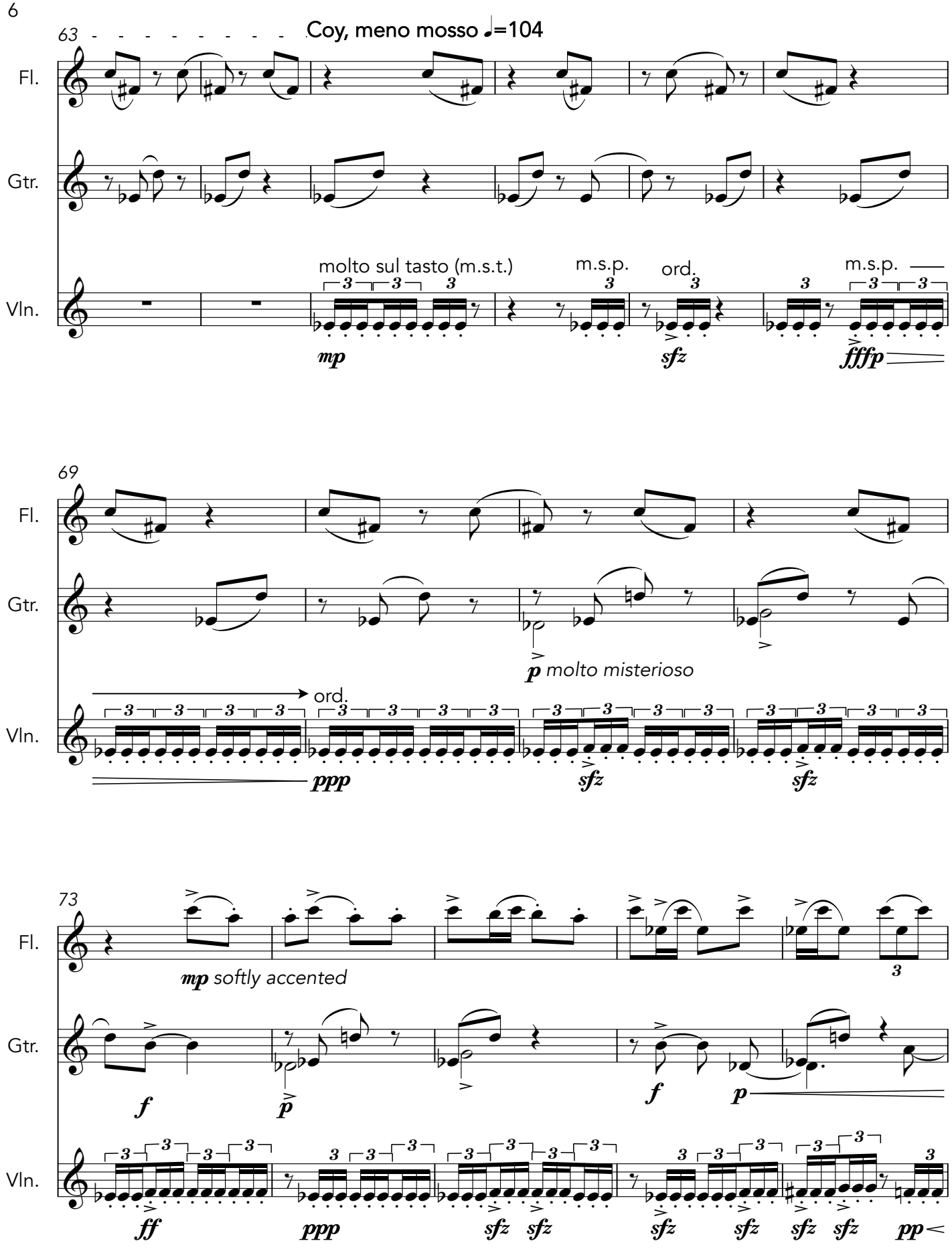
63
Coy, meno mosso ♩=104
Fl.
Gtr.
Vln.
molto sul tasto (m.s.t.)
m.s.p.
ord.
m.s.p.
mp
sfz
ffffp
69
Fl.
Gtr.
Vln.
p molto misterioso
ord.
ppp
sfz
sfz
73
Fl.
mp softly accented
Gtr.
f
p
f
p
Vln.
ff
ppp
sfz sfz
sfz sfz
sfz sfz
pp

♩=63 Belligerent

78

Fl.

Gtr.

Vln.

81

Arrogant and bright

Fl.

Gtr.

Vln.

ricochet

ord.

84

Fl.

Gtr.

sim.

Vln.

pizz.

arco

ricochet

ord.

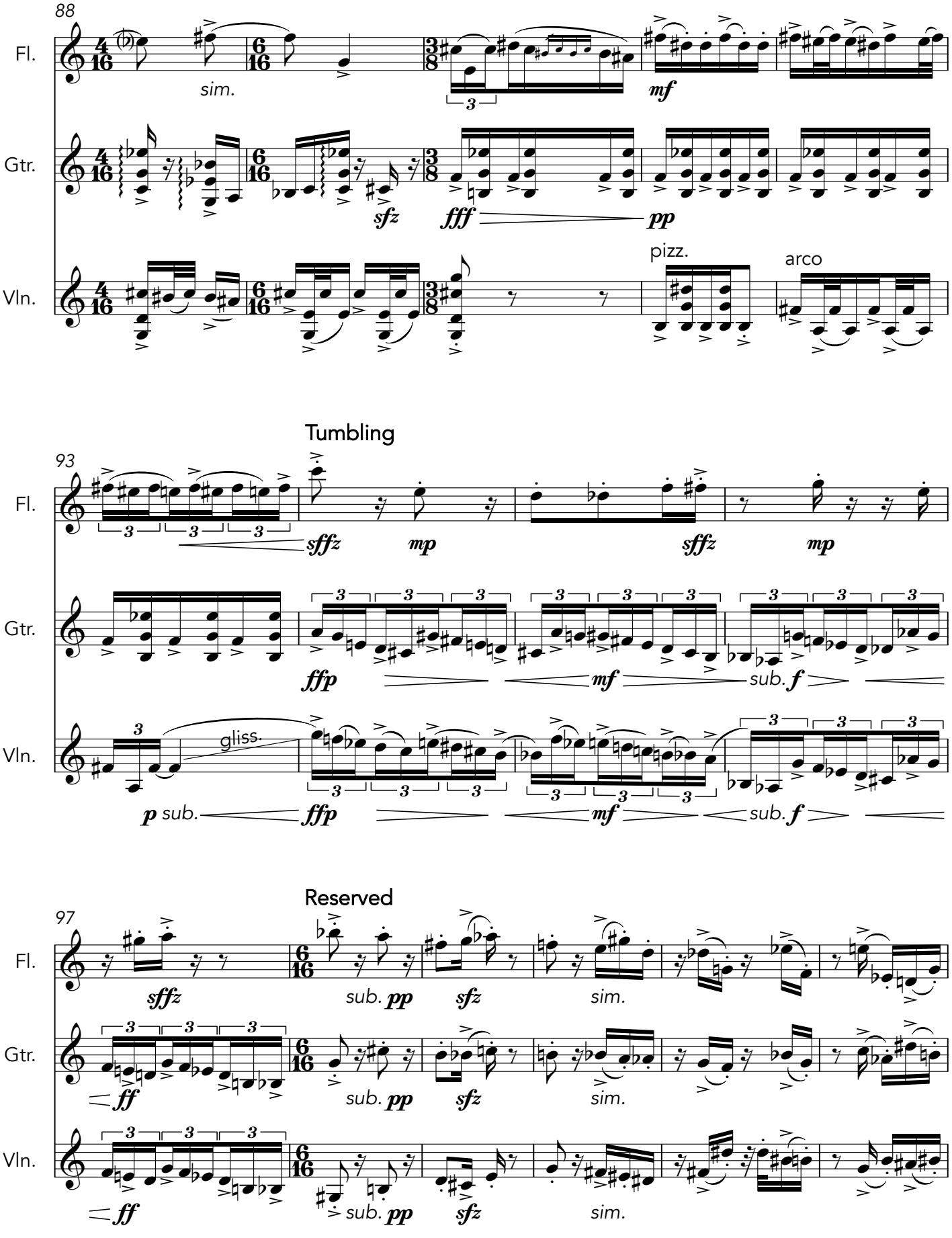
88
Fl.
Gtr.
Vln.
sim.
mf
sfz
fff
pp
pizz.
arco
Tumbling
93
sffz
mp
ffp
mf
sub. f
gliss.
p sub.
Reserved
97
sub. pp
sim.
ff

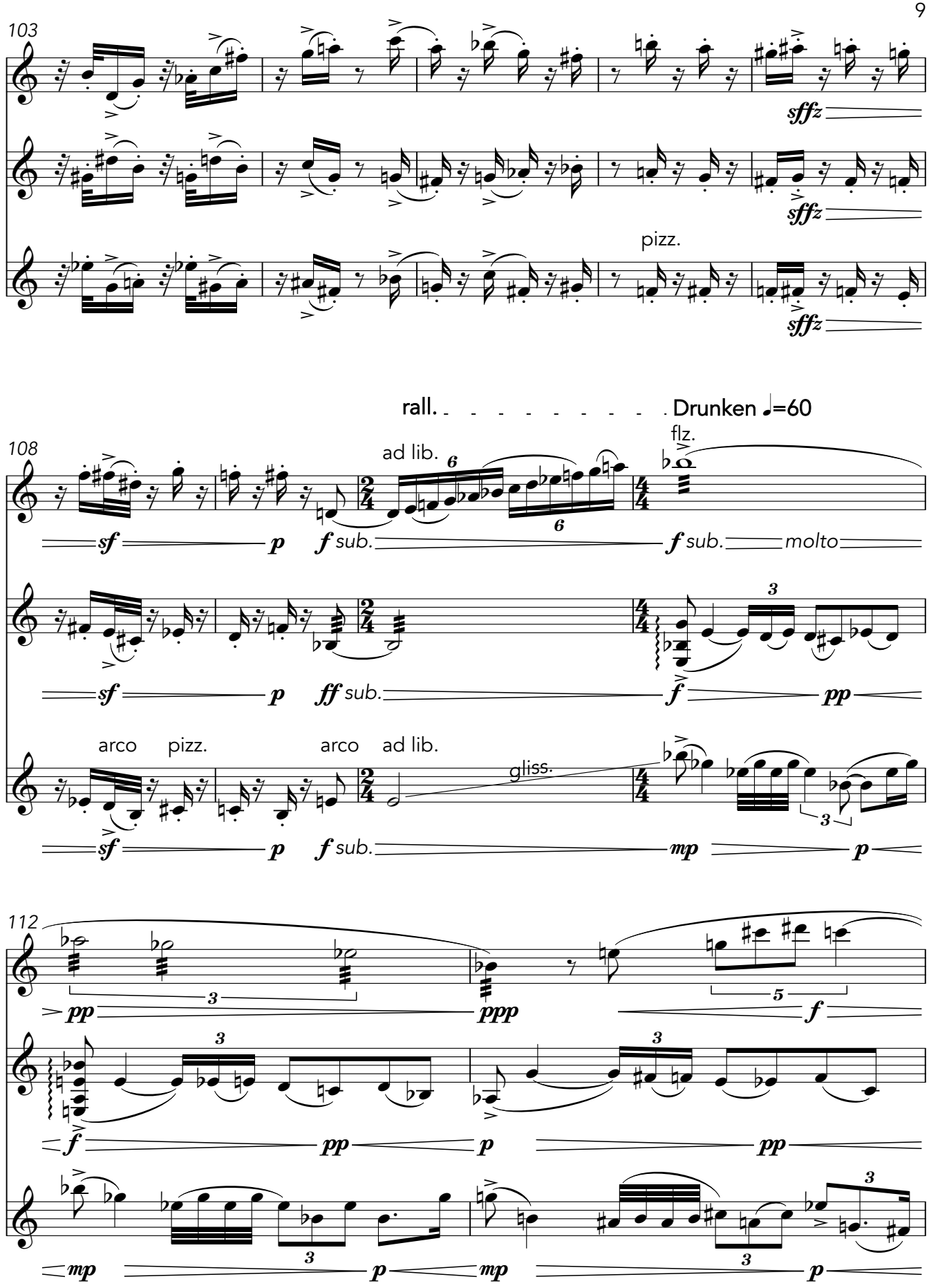
103
Fl.
Gtr.
Vln.
pizz.
sffz
rall.
Drunken ♩=60
108
flz.
ad lib.
sf
p
f sub.
molto
ff sub.
arco
pizz.
arco
ad lib.
gliss.
mp
112
pp
ppp
f

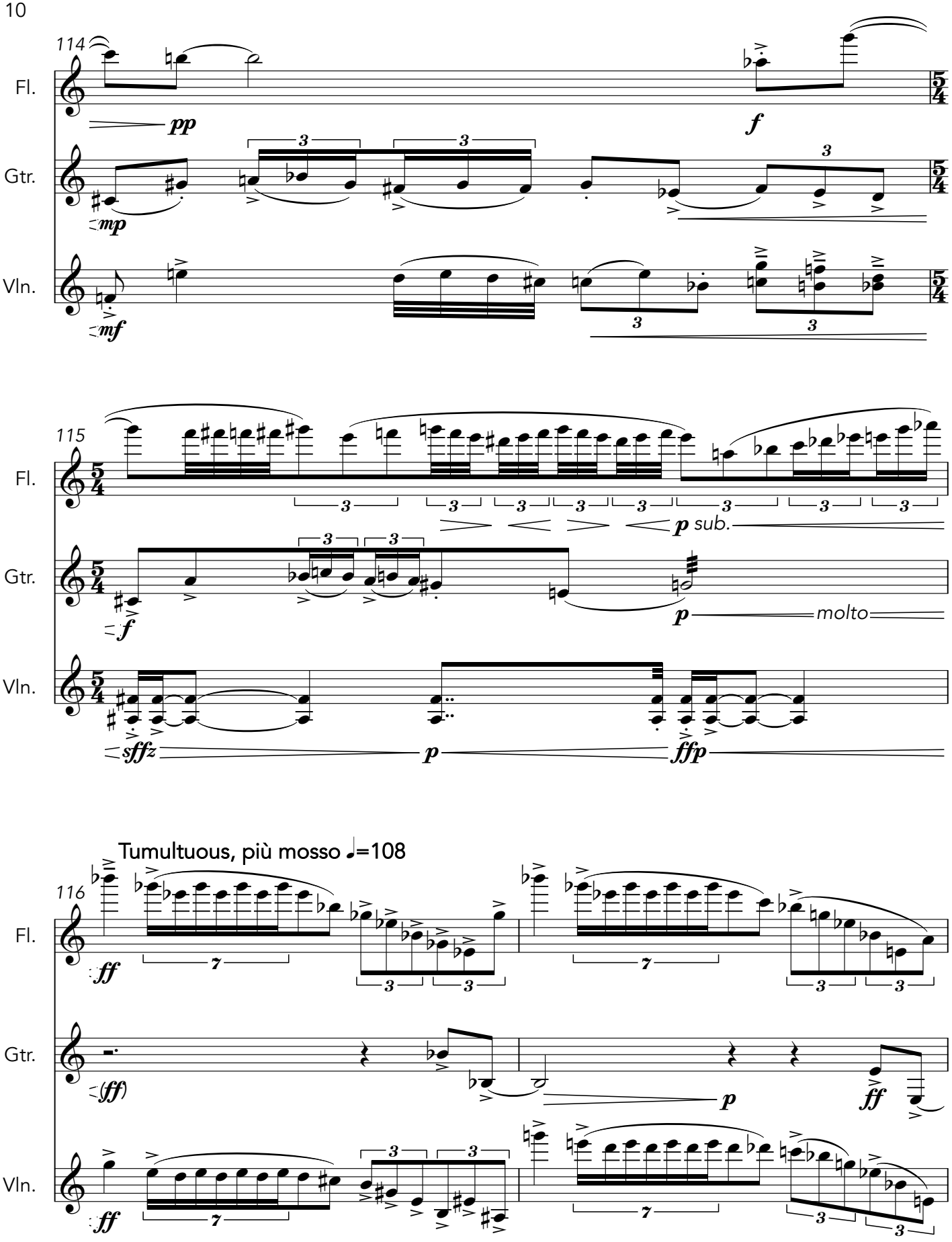
114
Fl.
Gtr.
Vln.
pp
f
mp
mf
115
p sub.
molto
sffz
ffp
Tumultuous, più mosso ♩=108
116
ff
(ff)

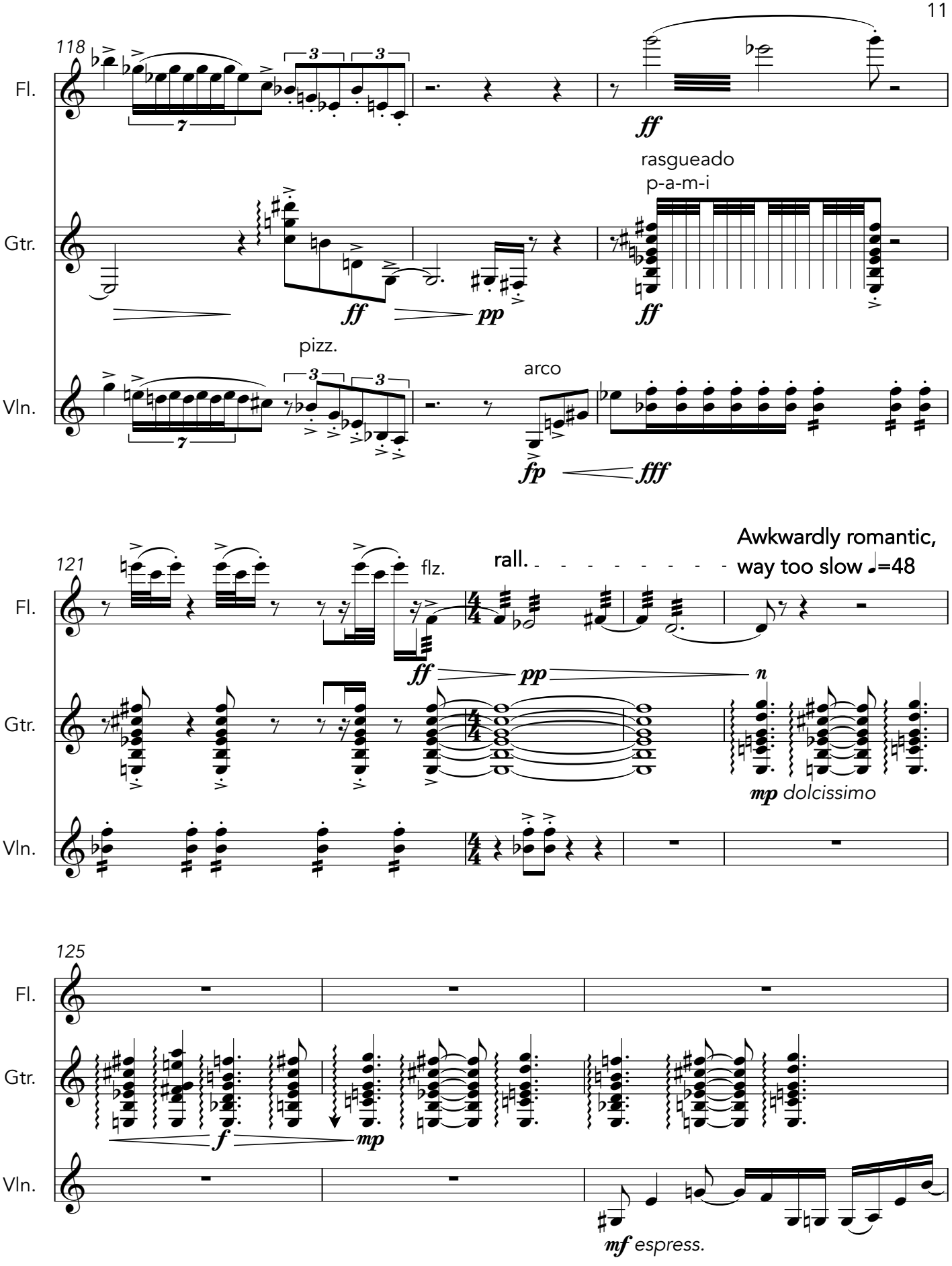
118
Fl.
Gtr.
Vln.
ff
rasgueado
p-a-m-i
pp
ff
pizz.
arco
fp
fff
121
flz.
rall.
Awkwardly romantic,
way too slow ♩=48
ff
pp
n
mp dolcissimo
125
f
mp
mf espress.

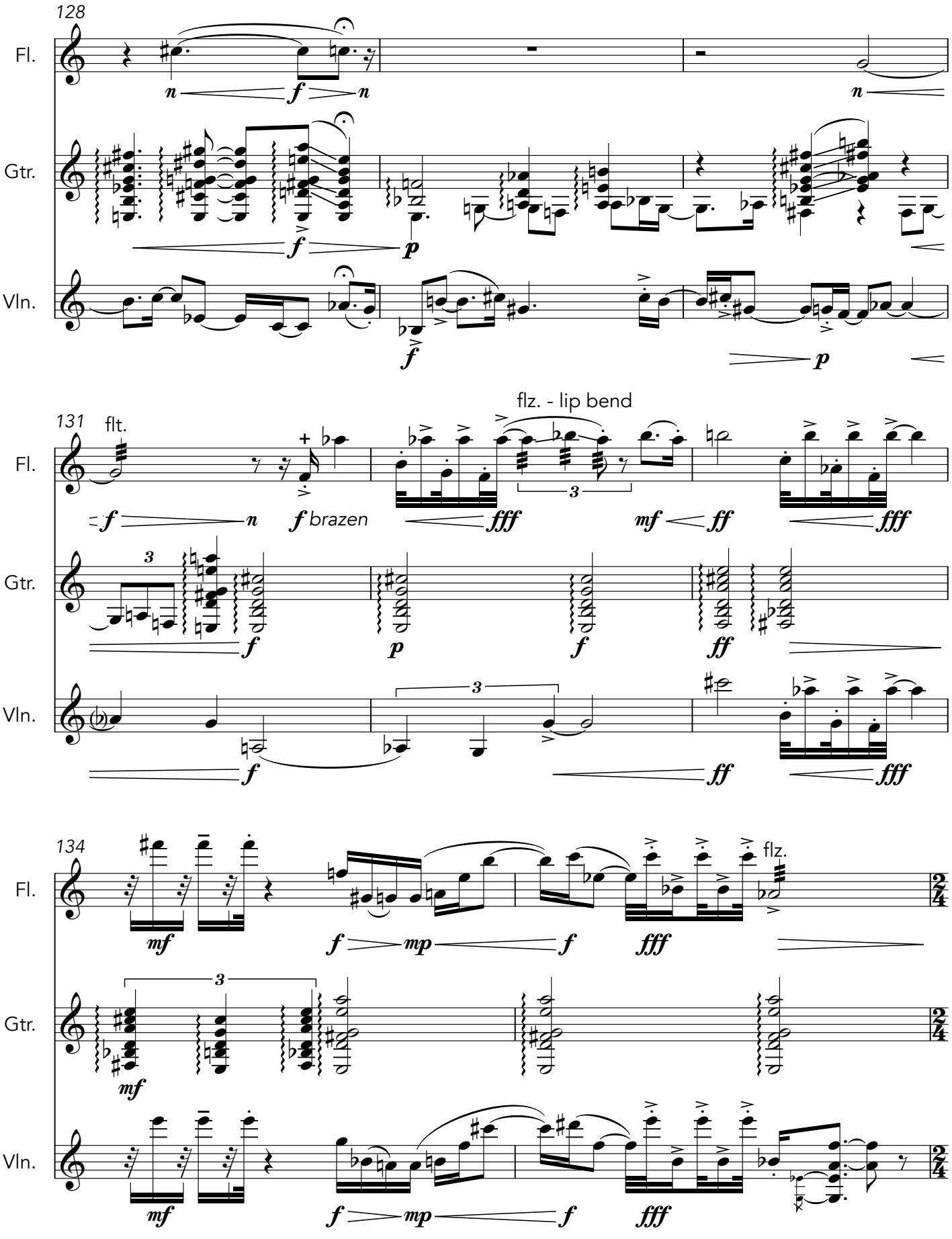
128
Fl.
Gtr.
Vln.
131
flt.
flz. - lip bend
brazen
134
flz.

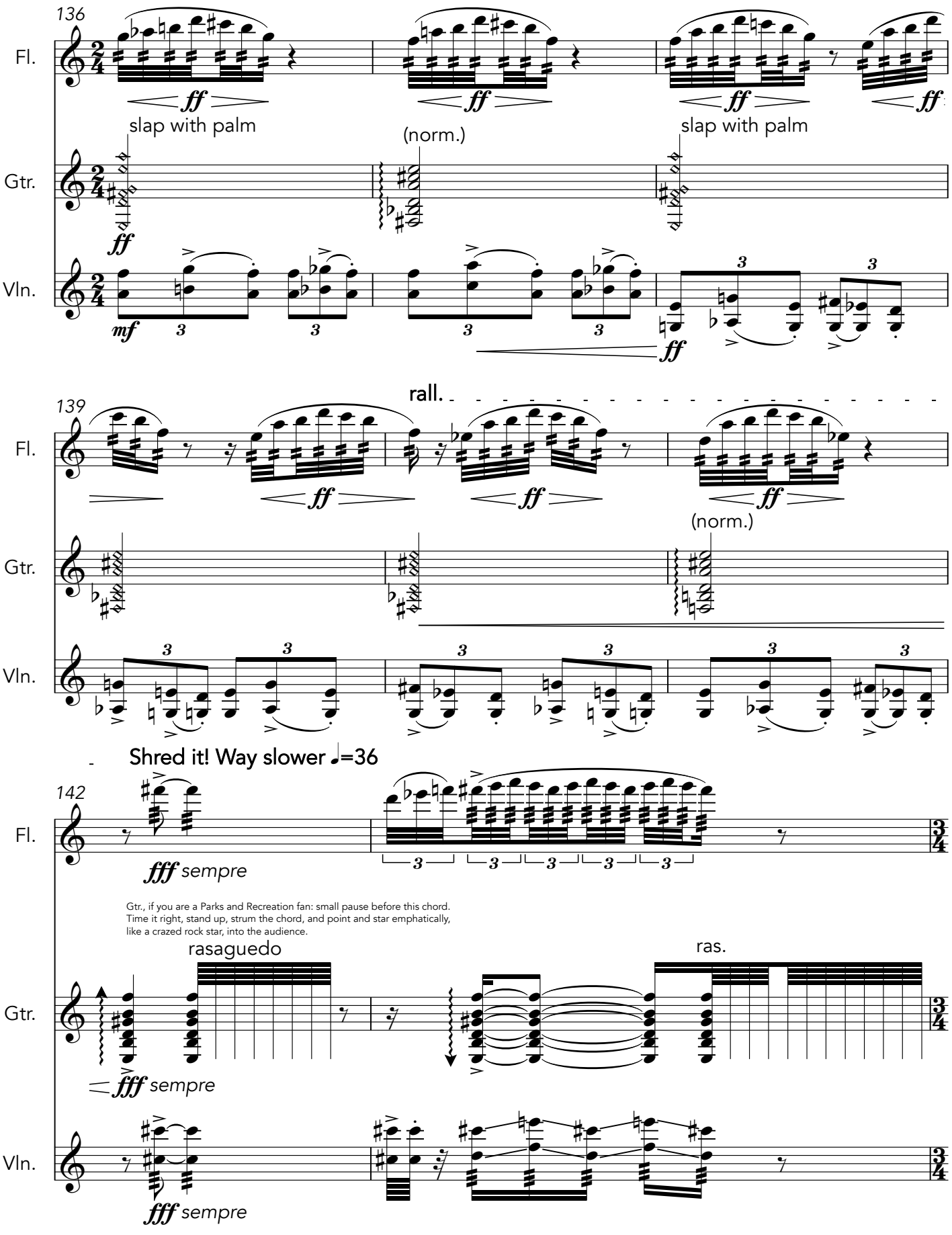
136
Fl.
Gtr.
Vln.
slap with palm
(norm.)
slap with palm
rall.
139
Shred it! Way slower ♩=36
142
Gtr., if you are a Parks and Recreation fan: small pause before this chord.
Time it right, stand up, strum the chord, and point and star emphatically,
like a crazed rock star, into the audience.
rasaguedo
ras.

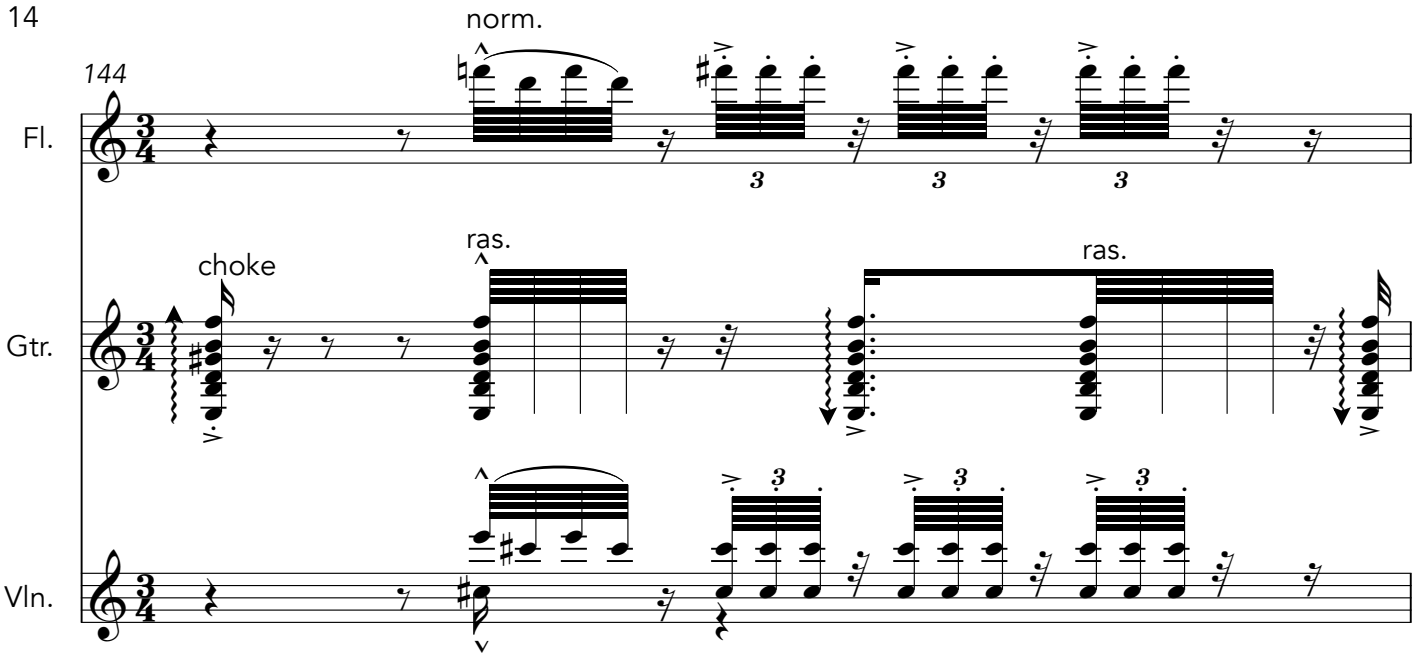
144
norm.
Fl.
choke
ras.
ras.
Gtr.
Vln.

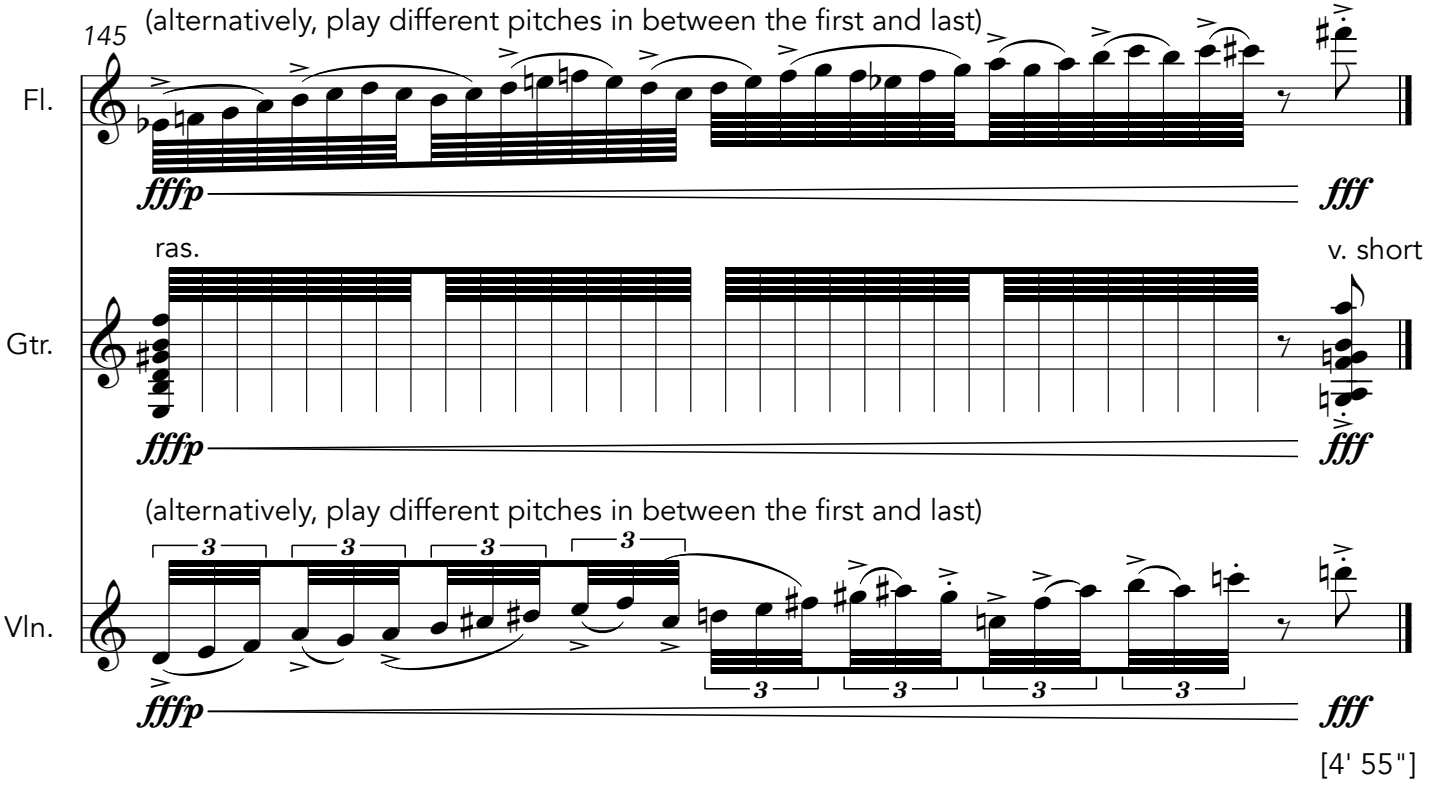
145
(alternatively, play different pitches in between the first and last)
Fl.
fffp
fff
ras.
v. short
Gtr.
fffp
fff
(alternatively, play different pitches in between the first and last)
Vln.
fffp
fff

[4' 55"]